

UNIT 35
H SHORE CLUB ON LAKE GENEVA
CONDOMINIUM, ADDENDUM NO. 1

LOCATED IN CERTIFIED SURVEY MAP 2631
RECORDED IN VOL. 13 OF CERTIFIED SURVEYS
ON PAGE 171, AS DOCUMENT NUMBER 311927
BEING IN ALL 1/4'S OF NE 1/4 OF
SECTION 18, TOWN 1 NORTH, RANGE 17 EAST
WALWORTH COUNTY, WISCONSIN

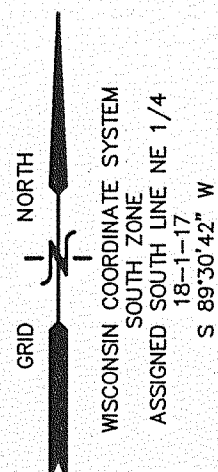

UNIT 36

UNIT 35

UNIT 34
AS-BUILT FOUNDATION

EAST LAKESHORE LANE
{66' WIDE PRIVATE ROADWAY}

LEGEND

GROUND LANDSCAPE SPIKE

RECORDED AS

RECEIVED

THIS MAP TO WHICH THE FOLLOWING CERTIFICATE WILL APPLY SHOWS THAT THE ABOVE MAP IS A TRUE REPRESENTATION OF THE PROPERTY DESCRIBED THEREON AND THAT THE SURVEYOR'S WORK WAS ACCURATELY DONE.

LEGEND

▲ = FOUND LANDSCAPE SPIKE

{XXX} = RECORDED AS

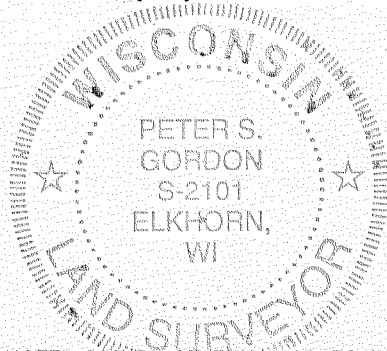

NOTE: COPIES OF THIS MAP TO WHICH THE FOLLOWING CERTIFICATE WILL APPLY SHOW THE SURVEYOR'S ORIGINAL SEAL AND SIGNATURE IN RED INK. COPIES BY ANY OTHER MEANS MAY HAVE ALTERATIONS WHICH DO NOT REPRESENT THE SURVEYOR'S WORK PRODUCT.

I HEREBY CERTIFY THAT THE ABOVE DESCRIBED PROPERTY HAS BEEN SURVEYED UNDER MY DIRECTION, AND THAT THE ABOVE IS A TRUE REPRESENTATION THEREOF AND SHOWS THE SIZE AND LOCATION OF THE PROPERTY, ITS EXTERIOR BOUNDARIES, THE LOCATION OF ALL VISIBLE STRUCTURES, AND DIMENSIONS OF ALL PRINCIPLE BUILDINGS THEREON, BOUNDARY FENCES, APPARENT EASEMENTS, ROADWAYS, AND VISIBLE ENCROACHMENTS, IF ANY. THIS SURVEY IS MADE FOR THE USE OF THE PRESENT OWNERS OF THE PROPERTY, AND ALSO THOSE WHO PURCHASE, MORTGAGE, OR GUARANTEE THE TITLE THERETO WITHIN ONE YEAR FROM THE DATE HEREOF.

DATED: JULY 17, 2007

PETER S. GORDON

RECEIVED
AUG 30 2007
JAC

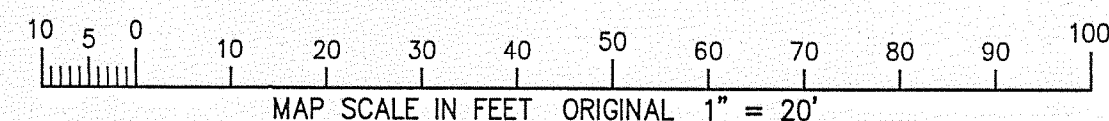

— WORK ORDERED BY —
JOE KASPER C/O KEEFE REAL ESTATE
P.O. BOX 460
LAKE GENEVA, WI 53147

FARRIS, HANSEN & ASSOCIATES, INC.
ENGINEERING — ARCHITECTURE — SURVEYING
7 RIDGWAY COURT P.O. BOX 437
ELKHORN, WISCONSIN 53121
OFFICE: (262) 723-2098 FAX: (262) 723-5886

REVISIONS

PROJECT NO.	4161.35
DATE:	07/17/07
SHEET NO.	1 OF 1

8/7/2007 X:\Projects\4161\INDV_LOTS\Lot_35\Dead\SURVEY_20070717

ISSC - 35

117-2827